



Medical Castors



www.colson-europe.com

Colson Europe B.V. maakt deel uit van Colson Group, de grootste producent en leverancier van transportwielen met vestigingen op de vijf continenten. We onderscheiden ons door onze uitstekende productkwaliteit, betrouwbaarheid, betrokkenheid en innovatie. Colson investeert in onderzoek en productvernieuwing. Daardoor zijn we in staat om vrijwel elke branche te voorzien van het juiste wiel.

Colson Europe B.V. fait partie du groupe Colson Associates Inc., le plus grand fabricant et fournisseur mondial de roues et roulettes, présent sur les cinq continents. Nous nous distinguons par notre excellente qualité de produits, notre fiabilité et notre esprit d'innovation. Colson investit dans la recherche et la modernisation de ses produits. Dès lors, nous avons des roues adéquates pour presque tous les secteurs d'activités.

certified ISO 9001: 2008





De Colson Group produceert wereldwijd - in verschillende productie-eenheden - wielen voor toepassingen in de medische sector en dit onder de merknamen Colson, Rhombus en Medcaster. Het programma omvat de volledige wielenbehoefte in de zorgsector: wielen voor ziekenhuisbedden, medische toestellen en rolstoelen, maar ook wat betreft catering en klein meubilair, evenals speciale wielen voor ziekenhuiskeukens en ontsmettingstoepassingen.

Le Groupe Colson produit dans différentes unités de production dans le monde des roues et roulettes utilisées dans le secteur médical sous les marques Colson, Rhombus et Medcaster. Le programme reprend toutes les roues et roulettes utilisées dans le secteur des soins de santé telles que les roulettes pour lits d'hôpitaux, les équipements médicaux, les fauteuils roulants, mais aussi pour la restauration et le mobilier, ainsi que des roues spéciales pour les cuisines des hôpitaux et des applications de désinfection.



Inhoud Sommaire

ziekenhuisbedwielen roulettes pour lits hospitaliers

*Wielen voor care bedden, intensive care bedden, ziekenhuisbedden, chirurgische bedden
Roulettes pour lits de soins, lits d'hospitalisation, lits de soins intensifs, lits médicalisés*

enkele zwenkwielen roulettes simples



390 & 391

p 6 - 7



398

p 8



399

p 9



singleTech

p 10







dubbele apparatenwielen en bedwielen roulettes jumelées pour appareils et lits



Twintech

p 11 - 13

Inhoud Sommaire

| | | |
|---|---|------------------|
|  | <i>institutional wielen</i> <i>roulettes collectivités</i> <i>AVANT</i> | <i>P 14 - 15</i> |
|  | <i>367 & 357</i> | <i>p 16 - 18</i> |
|  | <i>kleine wielen</i> <i>petites roulettes</i> <i>enkele en dubbele wielen</i> <i>roulettes simples et jumelées</i> | <i>p 19 - 25</i> |
|  | <i>inox wielen</i> <i>roulettes inox</i> | <i>p 26 - 27</i> |
|  | <i>accessoires</i> | <i>p 28 -29</i> |
|  | <i>rolstoel wielen</i> <i>roues et roulettes de chaises roulantes</i> | <i>p 30 - 31</i> |
|  | <i>wielen voor catering en de ziekenhuis logistiek</i> <i>roulettes pour le catering et la logistique hospitalière</i> | <i>p 32 - 34</i> |
| | <i>adressen</i> <i>adresses</i> | <i>p 35</i> |

390





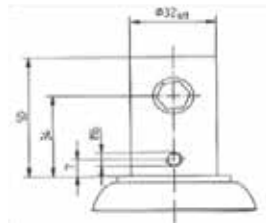

zwenkwielen met vork in diepgetrokken verzinkt plaatstaal, zwenkkop met dubbele kogelkrans - wielen met plastic wielkern en TPU band 95° Shore A. Stift met centraal remsysteem type q = met dubbele rem, type r = met dubbele rem + zwenkblokkering

roulettes pivotantes avec chape en tôle d'acier zingué embouti, pivot avec double chemin de billes - roues corps plastique et bandage TPU 95° Shore A. Tige avec frein central type q = frein total. type r = frein total + frein directionnel

*toepassing: Care bedden, Intensive care bedden, Ziekenhuisbedden, Chirurgische bedden
utilisations: Lits de soins, Lits de soins intensifs, Lits d'hospitalisation, Lits médicalisés*







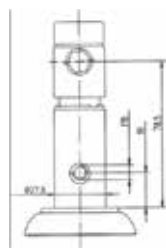

| type q | type r |
|--------------------|--------------------|
| 390q 29K 080r Z985 | 390r 29K 080r Z985 |
| 390q 29K 100r Z985 | 390r 29K 100r Z985 |
| 390q 29K 125r Z985 | 390r 29K 125r Z985 |
| 390q 29K 150r Z985 | 390r 29K 150r Z985 |
| 390q 29K 200r Z985 | 390r 29K 200r Z985 |

|  mm |  mm |  mm |  mm |  mm |  kg |
|--|--|--|--|--|--|
| 80 | 30 | 32 x 34 | 113 | 44 | 100 |
| 100 | 30 | 32 x 34 | 133 | 42 | 100 |
| 125 | 32 | 32 x 34 | 158 | 44 | 100 |
| 150 | 32 | 32 x 34 | 184 | 51 | 120 |
| 200 | 32 | 32 x 34 | 237 | 61 | 120 |



| type q | type r |
|---------------------|---------------------|
| 390q 29K 080r Z2351 | 390r 29K 080r Z2351 |
| 390q 29K 100r Z2351 | 390r 29K 100r Z2351 |
| 390q 29K 125r Z2351 | 390r 29K 125r Z2351 |
| 390q 29K 150r Z2351 | 390r 29K 150r Z2351 |
| 390q 29K 200r Z2351 | 390r 29K 200r Z2351 |

|  mm |  mm |  mm |  mm |  mm |  kg |
|--|--|--|--|--|--|
| 80 | 30 | 27,8 x 98 | 113 | 44 | 100 |
| 100 | 30 | 27,8 x 98 | 133 | 42 | 100 |
| 125 | 32 | 27,8 x 98 | 158 | 44 | 100 |
| 150 | 32 | 27,8 x 98 | 184 | 51 | 120 |
| 200 | 32 | 27,8 x 98 | 237 | 61 | 120 |



- LEVERBAAR MET EEN WITTE PLASTIC COVER, ALS BESCHERMING VOOR SPATWATER. WASBAAR IN EEN ONTSMETTINGSTUNNEL
- LIVRABLE AVEC UNE COUVERTURE PLASTIQUE BLANCHE PROTÉGANT DES PROJECTIONS D'EAU. LAVABLE EN TUNNEL DE DÉSINFECTION





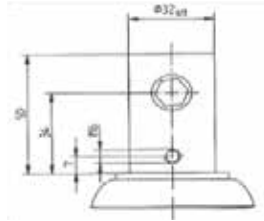

391

zwenkwielen met vork in diepgetrokken verzinkt plaatstaal, afgedichte zwenkkop met kogellager - wielen met plastic wielkern en TPU band 95° Shore A. Stift met centraal remsysteem type q = met dubbele rem, type r = met dubbele rem + zwenkblokkering. Wasbaar in een ontsmettingstunnel.





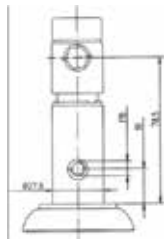

roulettes pivotantes avec chape en tôle d'acier zingué embouti, pivot fermé avec roulement à billes - roues avec corps plastique et bandage TPU 95° Shore A. Tige avec frein central type q = frein total. type r = frein total + frein directionnel. Lavable en tunnel de désinfection

toepassing: Care bedden, Intensive care bedden, Ziekenhuisbedden, Chirurgische bedden utilisations: Lits de soins, Lits de soins intensifs, Lits d'hospitalisation, Lits médicalisés



| type q | | type r | |  |  |  |  |  |  |
|--------------------|--------------------|--------|----|---|--|---|---|---|---|
| | | | | mm | mm | mm (D x L) | mm | mm | kg |
| 391q 29K 150r Z985 | 391r 29K 150r Z985 | 150 | 32 | 32 x 34 | 191 | 51 | 120 | | |
| 391q 29K 200r Z985 | 391r 29K 200r Z985 | 200 | 32 | 32 x 34 | 243 | 61 | 120 | | |



| type q | | type r | |  |  |  |  |  |  |
|---------------------|---------------------|--------|----|---|--|---|---|---|---|
| | | | | mm | mm | mm (D x L) | mm | mm | kg |
| 391q 29K 150r Z2351 | 391r 29K 150r Z2351 | 150 | 32 | 27,8 x 34 | 191 | 51 | 120 | | |
| 391q 29K 200r Z2351 | 391r 29K 200r Z2351 | 200 | 32 | 27,8 x 34 | 243 | 61 | 120 | | |

398

*zwenkwielen met centrale behuizing in aluminium en plastic beschermkap
- wiel met plastic wielkern en TPU band 95° Shore A. Stift met centraal
remsysteem type q = met dubbele rem, type r = met dubbele rem
rem + zwenkblokkering*

*roulettes pivotantes avec corps central en aluminium et couverture en
plastique blanc - roues avec noyau plastique et bandage TPU 95° Shore A.
Tige avec frein central type q = frein total. type r = frein total
+ frein directionnel*

*toepassing: Care bedden, Intensive care bedden, Ziekenhuisbedden, Chirurgische bedden
utilisations: Lits de soins, Lits de soins intensifs, Lits d'hospitalisation, Lits médicalisés*

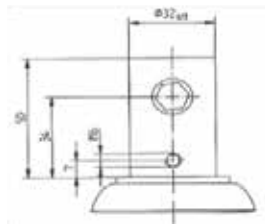

| type q |
|--------------------|
| 398q 29K 125v K985 |
| 398q 29K 150v K985 |
| 398q 37K 200v K985 |

| type r |
|--------------------|
| 398r 29K 125v K985 |
| 398r 29K 150v K985 |
| 398r 37K 200v K985 |

|  mm |  mm |  mm |  mm |  mm |
|--|--|---|--|--|
| 125 | 32 | 158 | 40 | 150 |
| 150 | 32 | 188 | 42 | 150 |
| 200 | 32 | 229 | 56 | 150 |

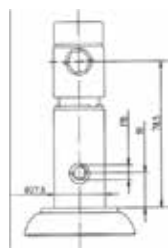

| type q |
|-----------------------|
| 398q 29K 125v Z2351ZA |
| 398q 29K 150v Z2351 |
| 398q 37K 200v Z2351ZA |

| type r |
|-----------------------|
| 398r 29K 125v K1251ZA |
| 398r 29K 150v K2351 |
| 398r 37K 200v K2351ZA |









|  mm |  mm |  mm |  mm |  mm |
|--|--|---|--|--|
| 125 | 32 | 158 | 40 | 150 |
| 150 | 32 | 188 | 42 | 150 |
| 200 | 32 | 229 | 56 | 150 |

399

Zwenkwiel met structuur uit gegoten aluminium - witte plastic cover - uniek design met geïntegreerde lagers – grijs TPU wiel 95° Shore A

Roulette avec structure en fonte d'aluminium – couverture en matière plastique blanche – design unique avec roulements intégrés – roue en TPU gris 95° Shore A



| |  |  |  |  |  |  |  |  |
|-----|---|---|---|---|---|---|---|---|
| | mm | mm | mm | mm | mm | mm | mm | kg |
| 399 | 150 | 32 | 95x70 | 75x52 | 9 | 188 | 42 | 150 |



- VERKRIJGBAAR MET CENTRALE VERGREDELING VOOR ZIEKENHUISBEDDEN EN MEDISCHE APPARATUUR
- DISPONIBLE AVEC SYSTÈME DE VERROUILLAGE CENTRAL POUR LITS D'HÔPITAUX ET MATÉRIEL MÉDICAL

single TECH







Zwenkwielen met centrale behuizing in aluminium | wielen met aluminium kern en polyurethaanband. | Leverbaar in antistatische uitvoering | technische uitleg zie p 12 & 13

Roulettes pivotantes avec corps central en aluminium | roues avec noyau en aluminium revêtu de polyuréthane. | Livrable sur demande en version antistatique | explications techniques voir p 12&13

toepassingen: Chirurgische bedden, Dagopvang bedden, Medische apparatuur, Patiëntliften
utilisations: Lits médicalisés, Lits HAD-MAD, Appareils médicaux, Lève-patients

singleTech Solus









| singleTech (SOLUS) | singleTech SOLUS |  |  |  |  |  |  |
|---------------------------|---------------------------|---|---|---|---|---|---|
| | | mm | mm | mm | mm | mm | kg |
| 32-4404-404-064-0001-0805 | 32-4402-404-064-0001-0805 | 100 | 30 | 142 | M10 x 15 | 80 | 125 |
| 32-5404-404-007-0001-0805 | 32-5402-404-007-0001-0805 | 125 | 32 | 173 | M12 x 20 | 104 | 135 |

singleTech Combi









| type 1 (FREE SWIVEL) |
|---------------------------|
| 32-5414-404-001-0001-0805 |
| 32-6414-404-001-0001-0805 |

|  |  |  |  |  |  |
|---|---|---|--|---|---|
| mm | mm | mm (D x L) | mm | mm | kg |
| 125 | 32 | 28 x 40 | 168 | 104 | 135 |
| 150 | 32 | 28 x 40 | 190 | 124 | 150 |



| type 2 (TOTAL LOCK) |
|---------------------------|
| 32-5412-404-002-0001-0805 |
| 32-6412-404-002-0001-0805 |







|  |  |  |  |  |  | |
|---|---|---|--|---|---|-----|
| mm | mm | stem | mm (D x L) | mm | mm | kg |
| 125 | 32 | B | 27,8 x 98 | 168 | 104 | 135 |
| 150 | 32 | B | 27,8 x 98 | 190 | 124 | 150 |



TOTAL LOCK + DIRECTIONAL LOCK

| type 3 (MODE 03) |
|---------------------------|
| 32 5413 404 003 0001 0805 |
| 32 6413 404 003 0001 0805 |

| type 3 (MODE 04) |
|---------------------------|
| 32 5413 404 004 0001 0805 |
| 32 6413 404 004 0001 0805 |

|  |  |  |  |  |  | |
|--|---|---|---|---|---|-----|
| mm | mm | stem | mm (DxL) | mm | mm | kg |
| 125 | 32 | B | 27,8 x 98 | 138 | 168 | 135 |
| 150 | 32 | B | 27,8 x 98 | 164 | 190 | 150 |

Twintech Ultimate Solus

CONFORMS TO ISO 22882:2004

*Dubbele zwenkwielen met centrale behuizing in aluminium – wielen met polyamide kern en polyurethaanband. Op aanvraag leverbaar in antistatische uitvoering
toepassingen: Chirurgische bedden, Dagopvang bedden, Medische apparatuur, Patiëntliften*

*Roulettes doubles avec corps central en aluminium – roues avec noyau en polyamide revêtu de polyuréthane. Livrable sur demande en version antistatique
utilisations: Lits médicalisés, Lits HAD-MAD, Appareils médicaux, Lève-patients*



zwenkwiel roulette pivotante

03 4504 404 007 0001 0805

03 5504 404 017 0001 0805



mm



mm



mm (D x L)



mm



kg

100

120

M12 x 20

93/90

125

125

148

M16 x 20

105/105

135



dubbele rem frein total

03 4502 409 007 2001 0805

03 5502 404 017 2001 0805



mm



mm



mm (D x L)



mm



kg

100

120

M12 x 20

93/90

125

125

148

M16 x 20

105/105

135



zwenkblokkering frein directionnel

03 4507 404 007 5001 0805

03 5507 404 017 5001 0805



mm



mm



mm (D x L)



mm



kg

100

120

M12 x 20

93/90

125

125

148

M16 x 20

105/105

135

Twintech Ultimate Combi free swivel

CONFORMS TO ISO 22882:2004

Zwenkwielen zonder remsysteem met massief stalen montagepin voor ziekenhuisbedden en medische apparatuur.

roulettes pivotantes sans système de blocage avec tige en acier massif pour lits d'hôpitaux et matériel médical.

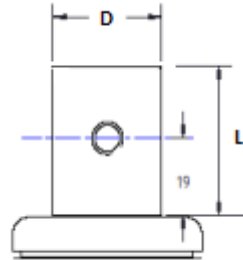

type 1 (FREE SWIVEL)

| |
|---------------------------|
| 03 5515 404 001 0001 0805 |
| 03 5554 404 001 0001 0805 |
| 03 5594 404 203 0001 0805 |
| 03 6514 404 001 0001 0805 |
| 03 6554 404 001 0001 0805 |



mm



mm (D x L)



mm



mm



mm

125

27,8 x 40

138

105

135

125

32 X 40

138

105

135

125

25 X 31

148

105

135

150

27,8 x 40

164

131

150

150

32 X 40

164

131

150

Twintech Ultimate Combi
positionering van de wielen
positionnement des roulettes

mode 03

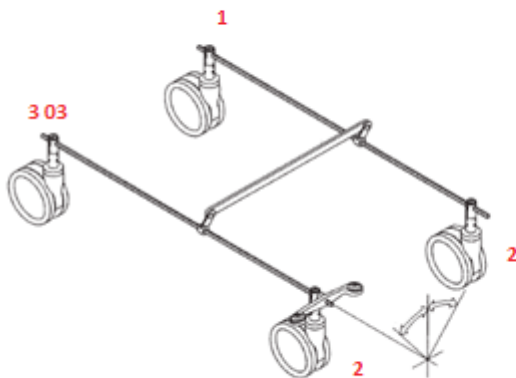

mode 04

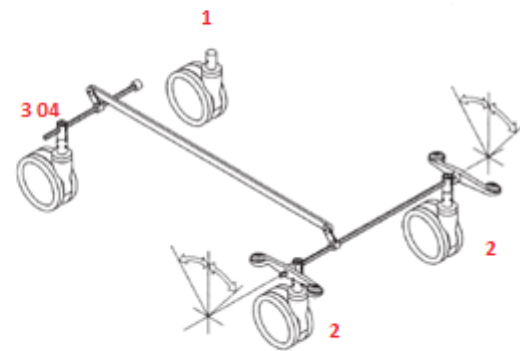

Twintech Ultimate combi lock

CONFORMS TO ISO 22882:2004

wielen voor centraal remsysteem voor ziekenhuisbedden en medische apparatuur. Wiel type 2 = dubbel remsysteem type 3 = dubbel remsysteem + zwenkblokkering. Naargelang de positionering van de wielen moet gekozen worden voor een wiel type mode 3 of mode 4

roulettes pour système de verrouillage central pour lits d'hôpitaux et matériel médical. Roulette type 2 = frein total type 3 = frein total + frein directionnel. Suivant le type de positionnement des roulettes il faut choisir une roulette mode 3 ou mode 4

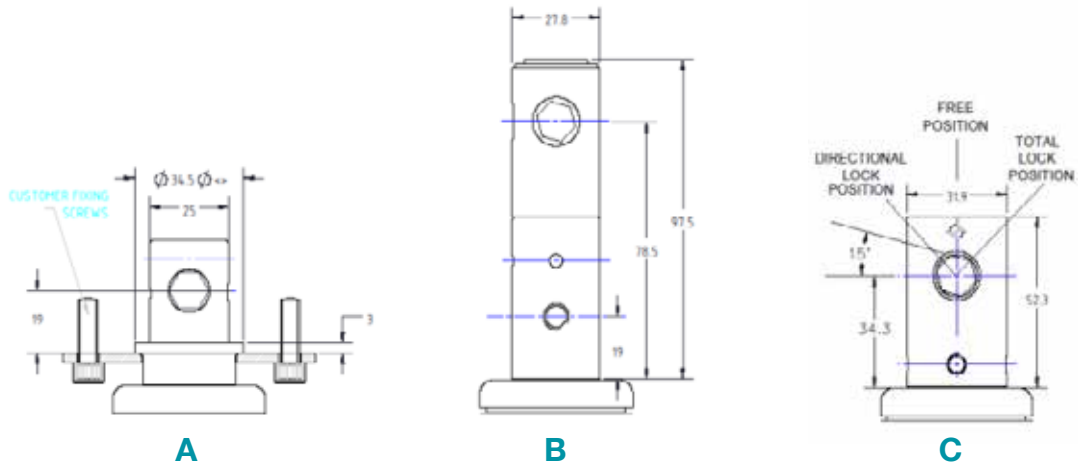







| | | | |
|-------|-------------------------------|-------------------------------|----------------------------------|
| A | total lock | dubbele rem | frein total |
| B & C | total lock | dubbele rem | frein total |
| B & C | total lock + directional lock | dubbele rem + zwenkblokkering | frein total + frein directionnel |

total lock



type 2

| |
|---------------------------|
| 03 5592 404 204 0001 0805 |
| 03 5512 404 002 0001 0805 |
| 03 5552 404 198 0001 0805 |
| 03 6512 404 002 0001 0805 |
| 03 6652 404 198 0001 0805 |

|  |  |  |  |  |  |
|---|---|--|---|---|---|
| mm | stem | mm (D x L) | mm | mm | kg |
| 125 | A | 25 X 31 | 148 | 105 | 135 |
| 125 | B | 27,8 x 98 | 138 | 105 | 135 |
| 125 | C | 32 X 52 | 138 | 105 | 135 |
| 150 | B | 27,8 x 98 | 164 | 131 | 150 |
| 150 | C | 32 X 52 | 164 | 131 | 150 |

total lock + directional lock







type 3 (MODE 03)

| |
|---------------------------|
| 03 5513 404 003 0001 0805 |
| 03 5553 404 003 0001 0805 |
| 03 6513 404 003 0001 0805 |
| 03 6553 404 003 0001 0805 |

type 3 (MODE 04)

| |
|---------------------------|
| 03 5513 404 004 0001 0805 |
| 03 5553 404 004 0001 0805 |
| 03 6513 404 004 0001 0805 |
| 03 6553 404 004 0001 0805 |

|  |  |  |  |  | |
|---|---|---|---|---|-----|
| mm | stem | mm | mm | kg | |
| 125 | B | 27,8 x 98 | 138 | 105 | 135 |
| 125 | C | 32 x 52 | 138 | 105 | 135 |
| 150 | B | 27,8 x 98 | 164 | 131 | 150 |
| 150 | C | 32 x 52 | 164 | 131 | 150 |

avant

MedCaster

*handig gebruik dankzij het Quick Start wiel met zeer kleine rolweerstand
Non-Marking - laat geen strepen na op de vloer
zacht loopvlak voor een geluidloos gebruik
onderhoudsvrije constructie
ook leverbaar in roestvrij stalen en antistatische uitvoering*

*roulette Quick Start avec une très petite résistance au roulement
Non-Marking - ne laisse pas de traces sur les sols
une bande de roulement souple pour un fonctionnement silencieux
une construction ne nécessitant aucun entretien
également disponible en version inoxydable et antistatique*



avant











Institutional wielen – wiel met grijze TPE rubberband 75° shore A en kunststof wielkern met kogellagers en kunststof draadvangkappen - verzinkt stalen vork met afgedicht zwenklager

Roulettes Institutional – roue avec noyau plastique et bandage en caoutchouc TPE gris 75° Shore A, avec roulements à billes et pare-fils plastiques – chape en acier zingué avec pivot étanche

*toepassingen: wasserijwagens, onderhoudswagens, dienwagens, care bedden
utilisations: chariots de linge, chariots de ménage, déssertes, lits de soin*







avant topplaat / platine



| topplate swivel | topplate total lock | topplate directional lock |  |  |  |  |  |  |  |  |  |
|-----------------|---------------------|---------------------------|---|---|--|---|---|---|---|---|---|
| | | | mm | mm | mm | mm | mm | mm | mm | mm | kg |
| CG 10005 001 | CG 10006 001 | CG 10007 001 | 75 | 25 | 94x64 | 50x75 | 8 | 110 | 27 | 65 | 80 |
| CG 10005 002 | CG 10006 002 | CG 10007 002 | 100 | 32 | 94x64 | 74x44 | 8 | 146 | 36 | 86 | 100 |
| CG 10005 003 | CG 10006 003 | CG 10007 003 | 100 | 32 | 77x67 | 61/56x51/46 | 8 | 146 | 36 | 86 | 100 |
| CG 10005 004 | CG 10006 004 | CG 10007 004 | 125 | 32 | 94x64 | 74x44 | 8 | 170 | 40 | 103 | 100 |
| CG 10005 005 | CG 10006 005 | CG 10007 005 | 125 | 32 | 77x67 | 61/56x51/46 | 8 | 170 | 40 | 103 | 100 |
| CG 10005 006 | CG 10006 006 | CG 10007 006 | 150 | 32 | 94x64 | 74x44 | 8 | 195 | 45 | 120 | 100 |
| CG 10005 007 | CG 10006 007 | CG 10007 007 | 150 | 32 | 77x67 | 61/56x51/46 | 8 | 195 | 45 | 120 | 100 |

avant boutgat / trou central



| bolthole swivel | bolthole total lock | bolthole directional lock |  |  |  |  |  |  |  |
|-----------------|---------------------|---------------------------|---|---|--|---|---|---|---|
| | | | mm | mm | mm | mm | mm | mm | kg |
| CG 10002 001 | CG 10003 001 | CG 10004 001 | 75 | 25 | | 103 | 27 | 65 | 80 |
| CG 10002 002 | CG 10003 002 | CG 10004 002 | 100 | 32 | 11 | 139 | 36 | 86 | 100 |
| CG 10002 003 | CG 10003 003 | CG 10004 003 | 100 | 32 | 13 | 139 | 36 | 86 | 100 |
| CG 10002 004 | CG 10003 004 | CG 10004 004 | 125 | 32 | 11 | 162 | 40 | 103 | 100 |
| CG 10002 005 | CG 10003 005 | CG 10004 005 | 125 | 32 | 13 | 162 | 40 | 103 | 100 |
| CG 10002 006 | CG 10003 006 | CG 10004 006 | 150 | 32 | 10 | 188 | 45 | 120 | 100 |
| CG 10002 007 | CG 10003 007 | CG 10004 007 | 150 | 32 | 13 | 188 | 45 | 120 | 100 |





367

Institutionele wielen – wiel met grijze TPE rubberband 80° shore A en kunststof wielkern met kogellagers en kunststof draadvangkappen - verzinkt stalen vork met afgedicht zwenklager

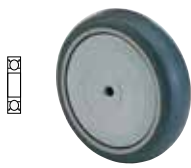
Roulettes Institutional – roue avec noyau plastique et bandage en caoutchouc TPE gris 80° Shore A, avec roulements à billes et pare-fils plastiques – chape en acier zingué avec pivot étanche







*toepassingen: wasserijwagens, onderhoudswagens, dienwagens, care bedden
utilisations: chariots de linge, chariots de ménage, déssertes, lits de soin*



| |  |  |  |  |  |
|---------|---|---|--|---|---|
| | mm | mm | mm | mm | kg |
| 29K080r | 80 | 30 | 36,5 | 8 | 80 |
| 29K100r | 100 | 30 | 36,5 | 8 | 100 |
| 29K125r | 125 | 32 | 36,5 | 8 | 100 |
| 29K150r | 150 | 32 | 36,5 | 8 | 120 |
| 29K200r | 200 | 32 | 36,5 | 8 | 120 |

topplaat / platine





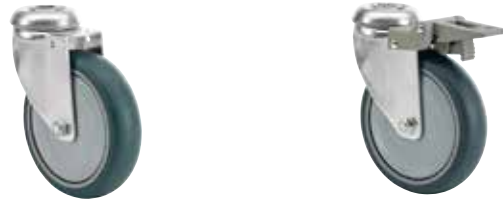

| | | |  |  |  |  |  |  |  |
|----------------|----------------|----------------|---|---|---|---|---|---|---|
| | | | mm | mm | mm | mm | mm | mm | mm |
| 367a29K080rZPF | 367h29K080rZPF | 364a29K080rZPF | 80 | 95x70 | 75/72x52/45 | 9 | 117 | 43 | 80 |
| 367a29K100rZPF | 367h29K100rZPF | 364a29K100rZPF | 100 | 95x70 | 75/72x52/45 | 9 | 138 | 41 | 100 |
| 367a29K125rZPF | 367h29K125rZPF | 364a29K125rZPF | 125 | 95x70 | 75/72x52/45 | 9 | 162 | 43 | 100 |
| 367a29K150rZPF | 367h29K150rZPF | 364a29K150rZPF | 150 | 95x70 | 75/72x52/45 | 9 | 189 | 51 | 120 |
| 367a29K200rZPF | 367h29K200rZPF | 364a29K200rZPF | 200 | 95x70 | 75/72x52/45 | 9 | 241 | 61 | 120 |

367

boutgat / trou central







| | |  |  |  |  |  |
|----------------|----------------|---|---|---|---|---|
| | | mm | mm | mm | mm | kg |
| 367a29K080rZLC | 367h29K080rZLC | 80 | 10 | 110 | 43 | 80 |
| 367a29K080rZLD | 367h29K080rZLD | 80 | 12 | 110 | 43 | 80 |
| 367a29K100rZLC | 367h29K100rZLC | 100 | 10 | 131 | 41 | 100 |
| 367a29K100rZLD | 367h29K100rZLD | 100 | 12 | 131 | 41 | 100 |
| 367a29K125rZLC | 367h29K125rZLC | 125 | 10 | 155 | 43 | 100 |
| 367a29K125rZLD | 367h29K125rZLD | 125 | 12 | 155 | 43 | 100 |
| 367a29K150rZLC | 367h29K150rZLC | 150 | 10 | 182 | 51 | 120 |
| 367a29K150rZLD | 367h29K150rZLD | 150 | 12 | 182 | 51 | 120 |
| 367a29K200rZLC | 367h29K200rZLC | 200 | 10 | 234 | 61 | 120 |
| 367a29K200rZLD | 367h29K200rZLD | 200 | 12 | 234 | 61 | 120 |



*expanders zie p.28 - andere afmetingen op aanvraag
douilles expansibles voir p. 28 - autres dimensions sur demande*

metalen stift / tige acier



| | |  |  |  |  |  |
|-----------------|-----------------|---|---|---|---|---|
| | | mm | mm | mm | mm | kg |
| 367a29K080r.... | 367h29K080r.... | 80 | (*) | 112 | 43 | 80 |
| 367a29K100r.... | 367h29K100r.... | 100 | (*) | 133 | 41 | 100 |
| 367a29K125r.... | 367h29K125r.... | 125 | (*) | 157 | 43 | 100 |
| 367a29K150r.... | 367h29K150r.... | 150 | (*) | 184 | 51 | 120 |
| 367a29K200r.... | 367h29K200r.... | 200 | (*) | 236 | 61 | 120 |

.... CODE FITTING TOEVOEGEN - AJOUTER LE CODE DOUILLE - ADD FITTING CODE - CODE FITTING HINTZUFÜGEN

(*) *ronde stift met M8/19 vastzetting*
(*) *tige ronde avec fixation M8/19*

Z422 Ø18 x 45 mm
Z222 Ø22 x 45 mm
Z522 Ø24 x 45 mm
Z622 Ø28 x 45 mm

357







Institutionele wielen – wiel met grijze TPE rubberband 80° shore A en kunststof wielkern met kogellagers en kunststof draadvangkappen - verzinkt stalen vork met afgedicht zwenklager

Roulettes collectivités – roue corps plastique et bandage en caoutchouc TPE gris 80° Shore A, avec roulements à billes et pare-fils plastiques – chape en acier zingué avec pivot étanche

*toepassingen: wasserijwagens, onderhoudswagens, dienwagens, care bedden
utilisations: chariots de linge, chariots de ménage, déssertes, lits de soin*







topplaat / platine



| | | |  mm |  mm |  mm |  mm |  mm |  mm | |
|----------------|----------------|----------------|--|--|--|--|--|--|-----|
| 357a29K100rZPF | 357h29K100rZPF | 364a29K100rZPF | 100 | 95x70 | 75/72x52/45 | 9 | 138 | 41 | 100 |
| 357a29K125rZPF | 357h29K125rZPF | 364a29K125rZPF | 125 | 95x70 | 75/72x52/45 | 9 | 162 | 43 | 100 |
| 357a29K150rZPF | 357h29K150rZPF | 364a29K150rZPF | 150 | 95x70 | 75/72x52/45 | 9 | 189 | 51 | 120 |

boutgat / trou central



| | |  mm |  mm |  mm |  mm |  mm |  kg |
|----------------|----------------|--|--|---|--|--|--|
| 357a29K100rZLC | 357h29K100rZLC | 100 | 30 | 10 | 130 | 41 | 100 |
| 357a29K100rZLD | 357h29K100rZLD | 100 | 30 | 12 | 130 | 41 | 100 |
| 357a29K125rZLC | 357h29K125rZLC | 125 | 32 | 10 | 154 | 43 | 100 |
| 357a29K125rZLD | 357h29K125rZLD | 125 | 32 | 12 | 154 | 43 | 100 |
| 357a29K150rZLC | 357h29K150rZLC | 150 | 32 | 10 | 180 | 51 | 120 |
| 357a29K150rZLD | 357h29K150rZLD | 150 | 32 | 12 | 180 | 51 | 120 |



*expanders zie p. 28 - andere afmetingen op aanvraag
douilles expansibles voir p. 28 - autres dimensions sur demande*

288

Dubbele zwenkwielen met witte plastic behuizing – wielen met polyamide kern en polurethaan bekleding met glijlager. vastzettingsspinnen en -platen in verzinkt staal. kleine rolweerstand en geluidsarm.





toepassing: meubels, nachttafels, dientafels, kleine toestellen

Roulettes jumelées pivotantes avec support matière plastique blanc - roues corps polyamide et bandage en polyuréthane avec alésage lisse. tiges et platines en acier zingué.

petite résistance au roulement et silencieuses utilisations: meubles, tables de nuits, dessertes, petits appareils







draadstift / tige filetée



| | |  |  |  |  |  |
|----------------|----------------|---|---|---|---|---|
| | | mm | mm | mm | mm | kg |
| 288a34G050vKGB | 288b34G050vKGB | 50 | 56 | 17 | M8 x 15 | 40 |
| 288a34G075vKGC | 288b34G075vKGC | 75 | 81 | 24 | M10 x 25 | 60 |
| 288a34G100vKGC | 288b34G100vKGC | 100 | 107 | 37 | M10 x 25 | 70 |
| 288a34G125vKGC | 288b34G125vKGC | 125 | 135 | 50 | M10 x 25 | 80 |





topplaat / platine



| | |  |  |  |  |  |  |  |
|----------------|----------------|---|---|---|---|--|---|---|
| | | mm | mm | mm | mm | mm | mm | kg |
| 288a34G050vKPS | 288b34G050vKPS | 50 | 60 | 17 | 38x38 | 25x25 | 5 | 40 |
| 288a34G075vKPS | 288b34G075vKPS | 75 | 87 | 24 | 38x38 | 25x25 | 5 | 60 |
| 288a34G100vKPS | 288b34G100vKPS | 100 | 107 | 37 | 65x55 | 41x51 | 8 | 70 |
| 288a34G125vKPS | 288b34G125vKPS | 125 | 135 | 50 | 65x55 | 41x51 | 8 | 80 |

stift met klemring / tige à clipser



| | |  |  |  |  |  |
|-----------------|-----------------|---|---|---|---|---|
| | | mm | mm | mm | mm | kg |
| 288a34G050vKS02 | 288b34G050vKS02 | 50 | 60 | 17 | 11x20 | 40 |
| 288a34G075vKS02 | 288b34G075vKS02 | 75 | 87 | 24 | 11x20 | 60 |
| 288a34G100vKS02 | 288b34G100vKS02 | 100 | 107 | 37 | 11x20 | 70 |
| 288a34G125vKS03 | 288b34G125vKS03 | 125 | 135 | 50 | 11x30 | 80 |

381

Dubbele zwenkwielen met witte plastic behuizing (waterdichte afdichting) wielen met plastic kern en polurethaanbekleding, met kogellagers. Types 381 h = dubbele rem (blokkering wiel en zwenking)

Roulettes jumelées pivotantes avec corps en en matière plastique blanc (couverture étanche) - roues corps plastique et bandage polyuréthane, roulement à billes. Types 381h = frein total (blocage roue + pivot)

*toepassing: Care bedden, Intensive care bedden, Ziekenhuisbedden, Chirurgische bedden
utilisations: Lits de soins, Lits de soins intensifs, Lits d'hospitalisation, Lits médicalisés*







draadstift / tige filetée



| | |  |  |  |  |
|-----------------|-----------------|---|---|--|---|
| | | mm | mm | mm | kg |
| 381a40K075v KGC | 381h40K075v KGC | 75 | 105 | M10 x 25 | 75 |
| 381a40K075v KGD | 381h40K075v KGD | 75 | 105 | M12 x 25 | 75 |
| 381a40K100v KGD | 381h40K100v KGD | 100 | 137 | M12 x 25 | 100 |
| 381a40K125v KGD | 381h40K125v KGD | 125 | 146 | M12 x 25 | 110 |

topplaat / platine



| | |  |  |  |  |  |  |
|-----------------|-----------------|---|---|---|---|---|---|
| | | mm | mm | mm | mm | mm | kg |
| 381a40K075v KPS | 381h40K075v KPS | 75 | 105 | 94x64 | 78/72x45 | 9 | 75 |
| 381a40K100v KPS | 381h40K100v KPS | 100 | 137 | 94x64 | 78/72x45 | 9 | 100 |
| 381a40K125v KPS | 381h40K125v KPS | 125 | 146 | 94x64 | 78/72x45 | 9 | 110 |







292

Dubbele zwenkwielen met witte plastic behuizing – wielen met polyamide kern en polurethaan bekleding met glijlager. vastzettingsspinnen en -platen in verzinkt staal. kleine rolweerstand en geluidsarm.

Roulettes jumelées pivotantes avec support en matière plastique blanc - roues corps polyamide et bandage en polyuréthane avec alésage lisse. tiges et platines en acier zingué.
petite résistance au roulement et silencieuses

toepassing: meubels, nachttafels, dientafels, kleine toestellen
utilisations: meubles, tables de nuits, dessertes, petits appareils

draadstift / tige filetée

|  | |  mm |  mm |  mm |  mm |  kg |
|---|-------------|--|--|--|--|--|
| 292a050ZGB2 | 292b050ZGB2 | 50 | 55 | 20 | M8 x 15 | 35 |
| 292a050ZGB3 | 292b050ZGB3 | 50 | 55 | 20 | M8 x 30 | 35 |
| 292a050ZGC2 | 292b050ZGC2 | 50 | 55 | 20 | M10 x 30 | 35 |
| 292a080KGD | 292b080KGD | 80 | 83 | 20 | M12 x 25 | 60 |
| 292a080KGB2 | 292b080KGB2 | 80 | 83 | 20 | M8 x 15 | 60 |

topplaat / platine

|  | |  mm |  mm |  mm |  mm |  mm |  mm |  kg |
|---|------------|--|--|--|--|--|--|--|
| 292a050KP2 | 292b050KP2 | 50 | 55 | 20 | 38x38 | 28x28 | 5 | 35 |
| 292a080KPS | 292b080KPS | 80 | 83 | 20 | 38x38 | 28x28 | 5 | 60 |

stift met klemring / tige à cipser

|  | |  mm |  mm |  mm |  mm |  kg |
|---|-------------|--|--|--|--|--|
| 292a050KS02 | 292b050KS02 | 50 | 55 | 20 | 11x20 | 35 |
| 292a080KS02 | 292b080KS02 | 80 | 83 | 20 | 11x20 | 60 |







catering trolley castors

Dubbele standaard zwenkwielen (swivel) en zwenkwielen met centrale wielrem (central brake) voor montage op catering karren. Referenties „zinc passivated“ met verzinkte vork en 2 rubberwielen – referenties „yellow chrome plated“ met geel gepassiveerde vork en 2 grijze polyurethaanwielen.

Roulettes doubles standard (swivel) et roulettes avec frein central sur les roues (central brake) pour utilisation sur des chariots de distribution de nourriture. Références „zinc passivated“ avec monture zinguée et 2 roues en caoutchouc – références „yellow chrome plated“ avec monture bichromatée jaune et 2 roues polyuréthane gris.









zinc passivated



| swivel | central brake |  |  |  |  |  |  |  |  |
|----------------|----------------|---|---|---|---|---|---|---|---|
| | | mm | mm | mm | mm | mm | mm | mm | kg |
| 361a33C075pZPS | 361b33C075pZPS | 75 | 2x23 | 55 x 70 | 51/57x41 | 5,5 | 102 | 28,5 | 100 |

yellow chrome plated



| swivel | central brake |  |  |  |  |  |  |  |  |
|----------------|----------------|---|---|---|---|---|---|---|---|
| | | mm | mm | mm | mm | mm | mm | mm | kg |
| 361a34C075vGPS | 361b34C075vGPS | 75 | 2x23 | 55 x 70 | 51/57x41 | 5,5 | 102 | 28,5 | 100 |









twinn castors

Dubbele zwenkwielen voor montage onder apparaten en catering karren.

Roulettes doubles pour utilisation sous des appareils et sur des chariots de distribution de nourriture.









zwarte polyamide wielen met glijlager / roues en polyamide noir avec alésage lisse



| | |  |  |  |  |  |  |  |  |  |
|----------------|----------------|---|---|--|---|---|---|---|---|---|
| | | mm | mm | mm | mm | mm | mm | mm | mm | kg |
| 360a00G050xZPC | 360a00G050xZLC | 50 | 2x20 | 60X60 | 46X46 | 6 | | 73 | 25 | 60 |
| | 360a00G050xZLC | 50 | 2x20 | | | | 10 | 73 | 25 | 60 |
| 360a00G075xZPC | 360a00G075xZLC | 75 | 2X22 | 60X60 | 46X46 | 6 | | 101 | 35 | 80 |
| | 360a00G075xZLC | 75 | 2x22 | | | | 10 | 98,5 | 35 | 80 |









wielen met plastic kern en grijs rubber bekleding - flenslager / roues avec noyau plastic revêtu de caoutchouc gris - roulement



| | |  |  |  |  |  |  |  |  |  |
|----------------|----------------|---|---|--|---|---|---|---|---|---|
| | | mm | mm | mm | mm | mm | mm | mm | mm | kg |
| 360a33C050bZPC | 360a33C050bZLC | 50 | 2x18 | 60X60 | 46X46 | 6 | | 73 | 25 | 60 |
| | 360a33C050bZLC | 50 | 2x18 | | | | 10 | 73 | 25 | 60 |
| 360a33C075bZPC | 360a33C075bZLC | 75 | 2X22 | 60X60 | 46X46 | 6 | | 101 | 35 | 80 |
| | 360a33C075bZLC | 75 | 2x22 | | | | 10 | 98,5 | | 80 |

wielen met plastic kern en grijs rubber bekleding - glijlager / roues avec noyau plastic revêtu de caoutchouc gris - alésage lisse



| | |  |  |  |  |  |  |  |  |  |
|----------------|----------------|---|---|--|---|---|---|---|---|---|
| | | mm | mm | mm | mm | mm | mm | mm | mm | kg |
| 360a33G050bZPC | 360a33G050bZLC | 50 | 2x18 | 60X60 | 46X46 | 6 | | 73 | 25 | 60 |
| | 360a33G050bZLC | 50 | 2x18 | | | | 10 | 73 | 25 | 60 |
| 360a33G075bZPC | 360a33G075bZLC | 75 | 2X24 | 60X60 | 46X46 | 6 | | 101 | 35 | 80 |
| | 360a33G075bZLC | 75 | 2X24 | | | | 10 | 98,5 | 35 | 80 |









voor wielen wiel met rem - begin de code met 360h
pour les roulettes avec frein - commencer le code par 360h

Genesis

thermoplastisch rubberwiel met kunststofkern en glijlager – witte polyamide zwenkvork
toepassingen: medische apparaten, infuus standen, kleine meubels

roue en caoutchouc thermoplastique avec alésage lisse- chape pivotante en polyamide blanc
utilisations: appareils médicaux, porte sérum, petits meubles



| | |  |  |  |  |  |  |
|----------------|-----------------|---|---|--|---|---|---|
| | | mm | mm | mm | mm | mm | kg |
| PGE30-WH-MNT33 | PGE30-WH-MNT33B | 75 | 25 | Ø10 | 100 | 37 | 50 |
| PGE40-WH-MNT33 | PGE40-WH-MNT33B | 100 | 32 | Ø10 | 136,5 | 45 | 100 |







33C

rubberwiel met kunststofkern en 2 kogellagers verzinkte zwenkvork
toepassingen: medische apparaten, infuus standen, kleine meubels

roue avec bandage caoutchouc sur corps plastique et 2 roulements à billes – chape en acier galvanisé

utilisations: appareils médicaux, porte sérum, petits meubles



| |  |  |  |  |  |  |
|-------|---|---|--|---|---|---|
| | mm | mm | mm | mm | mm | kg |
| 36316 | 50 | 20 | Ø10 | 68 | 30 | 50 |

362

Zwenkwielen met kleine bouwhoogte en hoog draagvermogen polyurethaan wiel met stalen kern en 2 kogellagers

toepassingen: medische apparaten, zware kleine meubels

Roulettes pivotantes pour fortes charges avec petite hauteur totale - roue bandage polyuréthane sur noyau acier avec 2 roulements à billes

utilisations: appareils médicaux, petits meubles lourds



| |
|-----|
| 18K |
|-----|

| | | | | |
|----|----|----|----|-----|
| | | | | |
| mm | mm | mm | mm | kg |
| 35 | 25 | 30 | 6 | 100 |



| |
|----------------|
| 362a18K035vZLC |
|----------------|

| | | | | |
|----|----|----|----|-----|
| | | | | |
| mm | mm | mm | mm | kg |
| 35 | 10 | 51 | 15 | 100 |



| |
|----------------|
| 362a18K035vZGC |
|----------------|

| | | | | |
|----|----------|----|----|-----|
| | | | | |
| mm | mm D x L | mm | mm | kg |
| 35 | M10 x 30 | 51 | 15 | 100 |



| |
|----------------|
| 362a18K035vZPS |
|----------------|

| | | | | | | |
|----|---------|---------------|----|----|----|-----|
| | | | | | | |
| mm | mm | mm | mm | kg | | |
| 35 | 60 x 60 | 45/40 x 45/40 | 6 | 51 | 15 | 100 |





394 inox

*Institutionele wielen – wiel met grijze TPE rubberband 80° shore A en kunststof wielkern met glijlager - roestvrij stalen vork met dubbele kogelkrans met roestvrije kogels
toepassingen: verzorgingswagens, keukenwagens, serveerwagens, voedsel transportwagens*

*Roulettes collectivités – roue avec corps plastique et bandage en caoutchouc TPE gris 80° Shore A, alésage lisse – chape en acier inoxydable, pivot avec 2 rangées de billes inoxydables
utilisations: chariots de soins, chariots de cuisine, dessertes, chariots alimentaires*

topplaat / platine



| | | |  |  |  |  |  |  |  |
|----------------|----------------|----------------|---|---|---|---|---|---|---|
| | | | mm | mm | mm | mm | mm | mm | mm |
| 394a29G100rEPD | 394h29G100rEPD | 393a29G100rEPD | 100 | 77x67 | 61/51x57/48 | 8,5 | 138 | 42 | 100 |
| 394a29G125rEPD | 394h29G125rEPD | 393a29G125rEPD | 125 | 77x67 | 61/51x57/48 | 8,5 | 162 | 44 | 100 |

boutgat / trou central



| | |  |  |  |  |  |
|----------------|----------------|---|---|--|---|---|
| | | mm | mm | mm | mm | kg |
| 394a29G100rELC | 394h29G100rELC | 100 | 10 | 131 | 42 | 100 |
| 394a29G100rELD | 394h29G100rELD | 100 | 12 | 131 | 42 | 100 |
| 394a29G125rELC | 394h29G125rELC | 125 | 10 | 156 | 44 | 100 |
| 394a29G125rELD | 394h29G125rELD | 125 | 12 | 156 | 44 | 100 |









347 inox

Institutionele wielen – wiel met grijze TPE rubberband 80° shore A en kunststof wielkern met glijlager - roestvrij stalen vork met dubbele kogelkrans met roestvrije kogels
 toepassingen: verzorgingswagens, keukenwagens, serveerwagens, voedsel transportwagens

Roulettes collectivités – roue corps plastique et bandage en caoutchouc TPE gris 80° Shore A, alésage lisse – chape en acier inoxydable, pivot avec 2 rangées de billes inoxydables
 utilisations: chariots de soins, chariots de cuisine, dessertes, chariots alimentaires







topplaat / platine



| | | |  |  |  |  |  |  |  |  |
|----------------|----------------|----------------|---|---|---|---|---|---|---|---|
| | | | mm | mm | mm | mm | mm | mm | mm | kg |
| 347a29G050rEPS | 347h29G050rEPS | 346a29G050rEPS | 50 | 18 | 60x60 | 45x45 | 6 | 70 | 26 | 40 |
| 347a29G063rEPS | 347h29G063rEPS | 346a29G063rEPS | 63 | 22 | 60x60 | 45x45 | 6 | 90 | 26 | 60 |
| 347a29G080rEPS | 347h29G080rEPS | 346a29G080rEPS | 80 | 22 | 60x60 | 45x45 | 6 | 109 | 25 | 60 |
| 347a29G100rEPS | 347h29G100rEPS | 346a29G100rEPS | 100 | 27 | 76x70 | 60x50 | 8 | 134 | 36 | 60 |
| 347a29G125rEPS | 347h29G125rEPS | 346a29G125rEPS | 125 | 27 | 76x70 | 60x50 | 8 | 159 | 35 | 70 |

boutgat / trou central



| | | |  |  |  |  |  |  |
|----------------|----------------|----------------|---|---|---|---|---|---|
| | | | mm | mm | mm | mm | mm | kg |
| 347a29G050rELC | 347h29G050rELC | 346a29G050rELC | 50 | 18 | 10 | 70 | 26 | 40 |
| 347a29G050rELD | 347h29G050rELD | 346a29G050rELD | 50 | 18 | 12 | 70 | 26 | 40 |
| 347a29G063rELC | 347h29G063rELC | 346a29G063rELC | 63 | 22 | 10 | 90 | 26 | 60 |
| 347a29G063rELD | 347h29G063rELD | 346a29G063rELD | 63 | 22 | 12 | 90 | 26 | 60 |
| 347a29G080rELC | 347h29G080rELC | 346a29G080rELC | 80 | 22 | 10 | 109 | 25 | 60 |
| 347a29G080rELD | 347h29G080rELD | 346a29G080rELD | 80 | 22 | 12 | 109 | 25 | 60 |
| 347a29G100rELC | 347h29G100rELC | 346a29G100rELC | 100 | 27 | 10 | 134 | 36 | 60 |
| 347a29G100rELD | 347h29G100rELD | 346a29G100rELD | 100 | 27 | 12 | 134 | 36 | 60 |
| 347a29G125rELC | 347h29G125rELC | 346a29G125rELC | 125 | 27 | 10 | 159 | 35 | 70 |
| 347a29G125rELD | 347h29G125rELD | 346a29G125rELD | 125 | 27 | 12 | 159 | 35 | 70 |

Expanders Douilles expansibles

expanders voor montage op zwenkvorken type "boutgat"

douilles expansibles pour montage sur les chapes pivotantes type "trou central"

EXR Ø

ronde nylon expander
douille expansible ronde
en nylon



| code | ØA mm | tube Ø mm | L mm |
|-----------|----------|--------------|---------|
| EXR 19-12 | 19 | 19-21 | 46 |
| EXR 22-12 | 22 | 22-23 | 46 |
| EXR 24-12 | 24 | 24-26 | 46 |
| EXR 27-12 | 27 | 27-29 | 46 |
| EXR 30-12 | 30 | 30-32 | 46 |

EXR Ø

vierkante nylon expander
douille expansible carrée en
nylon



| code | ØA mm | tube Ø mm | L mm |
|-----------|----------|--------------|---------|
| EXV 20-12 | 20 | 20-21,5 | 46 |
| EXV 22-12 | 22 | 22-24 | 46 |
| EXV 25-12 | 25 | 25-27 | 46 |
| EXV 30-12 | 30 | 30-32 | 46 |
| EXV 36-12 | 36 | 36-38 | 46 |

Accessoires

voor ziekenhuisbedwielen met centrale vergrendeling

pour roulettes avec blocage centralisé pour lits d'hôpitaux



stootbumpers / butoirs 49G

| rond Ø mm | vierkant carré mm |
|--------------|----------------------|
| 18 | 25x25 |
| 20 | 30x30 |
| 22 | 35x35 |
| 25 | |
| 30 | |
| 36 | |

diameter / diamètre 96 mm

dikte / épaisseur 18 mm

kleuren / couleurs : grijs / gris RAL 7011 / zwart / noir



dubbele voetpedaal / levier à pédale double

links / gauche **DHL**

rechts / droite **DHR**



dubbele voetpedaal / levier à pédale double KDH

polyamide

rechts / droite 30° of/ou 45°



enkele voetpedaal / levier à pédale simple

links / gauche **EHL**

rechts / droit **EHR**



enkele voetpedaal / levier à pédale simple polyamide

links / gauche 30° of/ou 45° **KEHL**

rechts / droite 30° of/ou 45° **KEHR**



overbrengingshefboom lang MNL

bielette longue MNL



overbrengingshefboom kort MNK

bielette courte MNK

Rolstoelwielen Roues et roulettes pour chaises roulantes





*thermoplastic fork - zwenkkrans met kogellager
thermoplastic wielkern met lekvrije polyurethaanband*

*monture thermoplastique- pivot avec roulement à billes
roue avec noyau thermoplastique et bandage en polyuréthane increvable*

serie LIGHT

DUN LOOPVLAK
BANDAGE MINCE







| | |  |  |  |  |  |
|-----------|--------------|--|---|---|---|---|
| | | mm | mm | mm | mm | kg |
| 217003001 | grijs / gris | 190 | 27 | M14x22 | 235 | 40 |
| 217003002 | noir / zwart | 190 | 27 | M14x22 | 235 | 40 |
| 218003001 | grijs / gris | 200 | 27 | M14x22 | 240 | 40 |
| 218003002 | noir / zwart | 200 | 27 | M14x22 | 240 | 40 |

extra LIGHT

DUN LOOPVLAK
BANDAGE MINCE







| | |  |  |  |  |  |
|-----------|--------------|--|---|---|---|---|
| | | mm | mm | mm | mm | kg |
| 217005001 | noir / zwart | 190 | 27 | M14x22 | 235 | 40 |
| 218005001 | noir / zwart | 200 | 27 | M14x22 | 240 | 40 |

ultra LIGHT

DIK LOOPVLAK
BANDAGE ÉPAIS







| | |  |  |  |  |  |
|-----------|--------------------------------|--|---|---|---|---|
| | | mm | mm | mm | mm | kg |
| 216004001 | manual chairs noir / zwart | 175 | 45 | M14x22 | 228 | 40 |
| 217004001 | manual chairs noir / zwart | 190 | 45 | M14x22 | 235 | 40 |
| 218004001 | manual chairs noir / zwart | 200 | 45 | M14x22 | 240 | 40 |
| 217004002 | powered chairs noir / zwart | 190 | 45 | M14x22 | 235 | 60 |
| 218004002 | powered chairs noir / zwart | 200 | 45 | M14x22 | 240 | 60 |

serie LIGHT weight

*aluminium fork - zwenkkrans met kogellager
aluminium wielkern met lekvrije polyurethaanband*

*monture aluminium - pivot avec roulement à billes
roue avec noyau aluminium et bandage en polyuréthane increvable*



| dun loopvlak bandage mince | dik loopvlak bandage épais | |  |  |  |  |  |
|-------------------------------|-------------------------------|-----------|---|---|---|---|---|
| | | | mm | mm | mm | mm | kg |
| 215002002 | | aluminium | 125 | 27 | M14x22 | 164 | 40 |
| | 215002003 | aluminium | 125 | 45 | M14x22 | 164 | 40 |
| | 216001001 | aluminium | 175 | 45 | M14x22 | 228 | 40 |
| | 217001001 | aluminium | 190 | 45 | M14x22 | 235 | 40 |
| | 218001001 | aluminium | 200 | 45 | M14x22 | 240 | 40 |



- WIJ HEBBEN NOG VEEL ANDERE TYPES EN AFMETINGEN LEVERBAAR OP AANVRAAG
- NOUS AVONS ENCORE BEAUCOUP D'AUTRES TYPES ET DIMENSIONS LIVRABLES SUR DEMANDE

Rolstoelwielen Roues et roulettes pour chaises roulantes

puncture proof

wielen met thermoplastic wielkern met lekvrije
polyurethaanband, 2 kogellagers en as



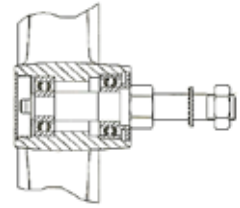

roue avec noyau thermoplastique et bandage en
polyuréthane increvable, 2 roulements à billes et axe



ultra LIGHT

ACHTERWIELEN
ROUES ARRIÈRES



| dun loopvlak bandage mince | dik loopvlak bandage épais | |  mm |  mm |  mm |  kg |
|-------------------------------|-------------------------------|--------------|--|--|--|--|
| | 213001006 | grijs / gris | 315 | 44 | M12 | 70 |
| | 213001002 | noir / zwart | 315 | 44 | M12 | 70 |
| 213003001 | 216001001 | noir / zwart | 315 | 44 | M12 | 55 |
| 213003002 | 218001001 | noir / zwart | 315 | 44 | M12 | 55 |

pneumatic

wielen met thermoplastic wielkern en luchtband, 2 kogellagers en as

roue avec noyau thermoplastique et bandage pneumatique,
2 roulements à billes et axe

ultra LIGHT

ACHTERWIELEN
ROUES ARRIÈRES



| standaard band bandage standard | heavy duty band bandage heavy duty | |  mm |  mm |  mm |  kg |
|------------------------------------|---------------------------------------|--------------|--|--|--|--|
| 231005012 | | grijs / gris | 315 | 53 | M12 | 70 |
| 213005005 | | noir / zwart | 315 | 53 | M12 | 70 |
| | 231005012 | grijs / gris | 315 | 53 | M12 | 70 |
| | 213005005 | noir / zwart | 315 | 53 | M12 | 70 |



- WIJ HEBBEN NOG VEEL ANDERE TYPES EN AFMETINGEN LEVERBAAR OP AANVRAAG
- NOUS AVONS ENCORE BEAUCOUP D'AUTRES TYPES ET DIMENSIONS LIVRABLES SUR DEMANDE

Performa®



Performa® synthetische rubberbekleding

Met Performa® heeft men zowel de voordelen van een hard als van een elastisch loopvlak in één wiel samengebracht. Zoals een wiel met hard loopvlak, heeft Performa® een lage rolweerstand en is het zeer duurzaam. Door de elastische bekleding loopt het geruisloos, is het vloervriendelijk, bestand tegen stootbelasting en heeft het een lage drempelweerstand. Performa® is olie- en vetbestendig, niet strepend, weerstaat beter dan natuurrubber aan water en chemicaliën en neemt geen metaalsplinters van de vloer op. De hechting met de kunststofkern is optimaal.

Temperatuurbereik: -30°C tot +80° C

Hardheid: 65° Shore A

Leverbaar in PF grijs PR blauwe kleur

Performa® PC antistatisch kleur grijs. Elektrische weerstand kleiner dan 106 Ohm.

Met succes toegepast op interne transportkarren, wasserijkarren, linnenkarren, ziekenhuistrolleys, voedseldistributie trolleys, steriele transportwagens

Performa® revêtement en caoutchouc synthétique

Le Performa® présente en une seule roue aussi bien les avantages des revêtements durs que des revêtements élastiques. Comme les roues avec une bande de roulement dure, le Performa® roule facilement et a une longue durée de vie. Mais grâce au revêtement souple, il absorbe les bruits, n'endommage pas les sols, résiste aux chocs et passe facilement les seuils et les sols rugueux. Le Performa® est non marquant, résiste aux huiles et aux graisses, résiste mieux à l'eau et aux produits chimiques qu'un caoutchouc naturel et ne prend pas de copeaux du sol. L'adhérence au noyau en matière synthétique est indéjantable.

Température d'utilisation : -30°C à +80°C

Dureté : 65° Shore A

Livrable en PF gris, PR bleu

Performa® PC antistatique couleur grises. Résistance électrique au-dessous de 106 Ohm.

Utilisé avec succès sur des chariots de transports internes, chariots de blanchisseries, chariots de linges, chariots médicaux, chariots de distribution de nourriture, chariots de transport d'articles stériles

Performa®

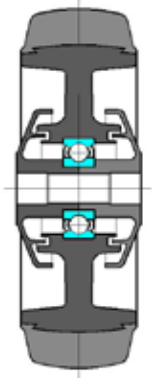

diameter 80 - 100 - 125 mm

Performa® wielen met 1 centraal RVS kogellager en 2 naafkappen voor bescherming tegen stof en spatwater vermijden de opname van draden, krimpfolie en stof die het wiel afremmen
Leverbaar met roestvrij stalen kogellager

diamètres 80 - 100 - 125 mm

Roues Performa® avec 1 roulement à billes inox et 2 embouts plastiques protègent contre l'eau et la poussière plus de problèmes avec les fils et plastiques rétractables qui freinent la roue Livrable avec roulement à billes inoxydable

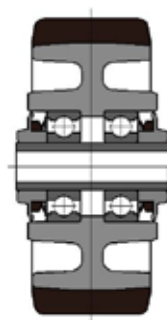

diameter 160 - 200 mm

Performa® wielen met 2 kogellagers met V-ring afdichtingen voor bescherming tegen stof en spatwater

diamètres 160 - 200 mm

Roues Performa® avec 2 roulements à billes avec étanchéités V-ring contre l'eau et la poussière

INOX Light Use

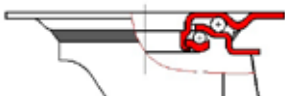

zwenkkrans: dubbele kogelkrans met inox kogels
pivot: double chemin de billes avec billes inox



INOX Intensive Use

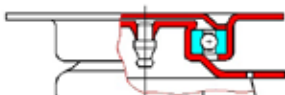

zwenkkrans: met RVS kogellager
pivot: avec roulement à billes en acier inoxydable



PN PU

Wielen met dezelfde eigenschappen zijn ook leverbaar in nylon PN en polyurethaan PU
Des roues et roulettes avec les mêmes propriétés sont livrables en nylon PN et polyuréthane PU



wielen voor de ziekenhuis logistiek roues et roulettes la logistique hospitalière

De catalogus van Colson Europe bevat meer dan 200 pagina's met een brede keuze wielen voor toepassingen in de keuken, linnentransport en allerlei interne transportkarren. Vraag uw catalogus op info@colson-europe.com

Le catalogue de Colson Europe compte plus de 200 pages avec un large choix de roues et toulettes pour utilisation dans les cuisines, le transport de linge et tous les chariots de transports interne.

Demandez votre catalogue sur info@colson-europe.com



worldwide no.1



contacts

Colson Europe

*het volledig verdelersnetwerk van Colson Europe is te vinden op www.colson-europe.com
le réseau de distribution complet de Colson Europe se trouve sur www.colson-europe.com
the complete Colson Europe distribution network can be find on www.colson-europe.com
Das komplettes Vertriebesnetz von Colson Europe ist zu finden auf www.colson-europe.com*

Nederland

Colson Europe B.V.
Generatorstraat 11
3903 LH VEENENDAAL
NEDERLAND

Colson Europe B.V.
P.O. Box 421
3900 AK VEENENDAAL
NEDERLAND

Tel. 0031 (0)318 53 66 11
Fax: 0031 (0)318 52 68 76
E-mail: info@colson-europe.com

Belgium and Luxemburg

Colson Europe B.V.
Ringlaan 163
2170 ANTWERPEN
BELGIUM

Tel. 0032 (0)3 644 04 24
Fax 0032 (0)3 645 72 44
E-mail info@colson-europe.com

France

Rhombus SAS
Z.I. 424 Avenue de la Couronne B.P. 25
78681 Epone Cedex
FRANCE

Tel. 0033 (0)1 30 95 55 45
Fax 0033 (0)1 30 95 21 60
E-mail info@rhombus.fr

Deutschland

Rhombus Rollen Holding GMBH
Industriestrasse 8
42499 Hückeswagen
DEUTSCHLAND

Tel. 0049-(0)2192-9368-0
Fax 0049-(0)2192-9368-477
E-mail info@rhombus-rollen.com

United Kingdom

Colson Castors Ltd
Golds Green Works, Bagnall Street, Hill Top, West Bromwich
West Midlands B70 0TS
UNITED KINGDOM

Tel. 0044 (0)121 556 7221
Fax 0044 (0)121 502 2658
E-mail info@colson-castors.co.uk

Poland

Colson Europe B.V. Sp. z o.o.
Oddział w Polsce
Ul. Fabianowska 101
62-052 Komorniki
POLSKA

Tel. 0048 (0)61 8 667 012
Fax 0048 (0)61 8 667 347
E-mail office@colson.pl

